

VIEW 01 - DAVIE ST WITH NEIGHBOURING ROGERS (GABRIOLA) MANSION

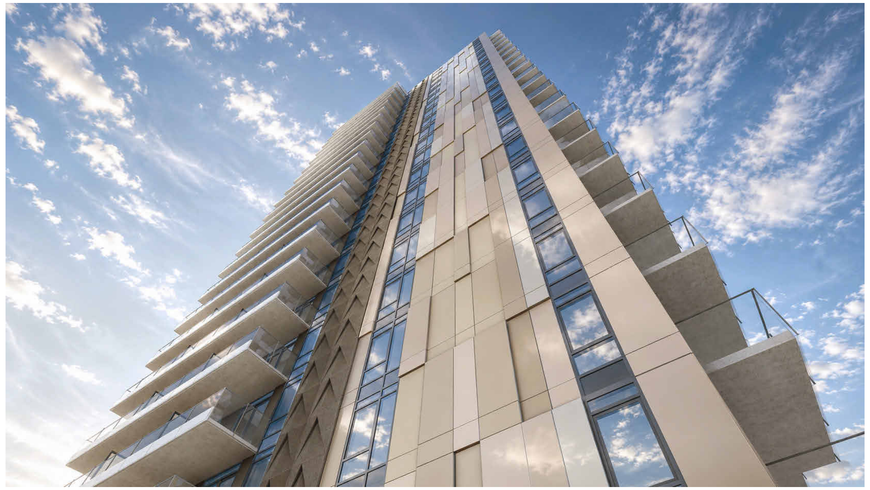

VIEW 04 - EAST FACADE WITH FEATURE ACCENT PANELS



VIEW 02 - CARDERO ST & DAVIE ST FRONT ENTRY



VIEW 05 - ROOFTOP AMENITY



VIEW 03 - CHILDREN'S PLAY AREA & COURTYARD AMENITY



VIEW 06 - COURTYARD AMENITY

Boniface Oleksiuk Politano Architects

TOWNLINE

ISSUED FOR

1	Aug. 19, 2026	Development Permit Application

IMPERIAL

THIS DRAWING IS COPYRIGHTED AND MUST NOT BE USED, REPRODUCED, OR REVISED WITHOUT WRITTEN PERMISSION.

ALL DIMENSIONS ARE IN FEET AND INCHES UNLESS OTHERWISE NOTED.
VERIFY DIMENSIONS.
DO NOT SCALE THIS DRAWING.

REPORT INCONSISTENCIES AND OMISSIONS TO THE CONSULTANT FOR CLARIFICATION BEFORE COMMENCING WITH THE WORK.

DEVIATIONS FROM THE CONTRACT DOCUMENTS WITHOUT WRITTEN APPROVAL FROM THE CONSULTANT ARE SUBJECT TO CORRECTION AT THE CONTRACTOR'S EXPENSE.

ARCHITECT & PRIME CONSULTANT

BONIFACE OLEKSIUK POLITANO ARCHITECTS
180-510 NICOLA STREET
VANCOUVER, B.C. V6G 3J7
Tel: 236-521-6568

This document has been digitally certified with digital certificate and encryption technology authorized by the Architectural Institute of BC and the Engineers and Geoscientists BC. The authoritative original has been transmitted to you in digital form. Any printed version can be relied upon as a true copy of the original when supplied by the architect, bearing images of the professional seal and digital certificate, or when printed from the digitally-certified electronic file provided by the architect.

SEAL

REGISTERED ARCHITECT
JORDAN POLITANO
BRITISH COLUMBIA
2026-08-19

1188 Cardero

1188 Cardero Street, Vancouver, BC

3D VIEWS

DRAWN: AC CHECKED: AP

A10.01

20014C